

INTERNATIONAL
Pædiatric
PATHOLOGY
ASSOCIATION

Jem Berry



v

XVIII Advanced Course



ISTANBUL '97

Course Organisers

J Patrick BARBET
Laboratoire d'Anatomie Pathologique
Hopital Saint-Vincent de Paul
82 avenue Denfert-Rochereau
75674 Paris Cédex 14
France

Tel: 331 4048 8233
Fax: 331 4048 8347

Jean W KEELING
Department of Paediatric Pathology
Royal Hospital for Sick Children
2 Rillbank Crescent
Edinburgh EH9 1LF

Tel: 0131 536 0440
Fax: 0131 536 0455

Local Organisers

Esin KOTILOGLU
Pathology Department
Marmar University
Sirmaperde sok. Barinak sitesi
B III Blok D:12 81019
Altunizade/Istanbul
Turkey

Fax: 0 216 325 03 23

Safiye GOGUS
Paediatric Pathology Unit
Hacettepe University Children's Hospital
06100 Ankara
Turkey

Acknowledgements

The British Council, Ankara

Hacettepe University School of Medicine, Ankara

Marmara University School of Medicine, Ankara



Saturday 30th August

14.00 Registration

18.30 **DINNER**

Welcome and introduction

Professor Ahmet Guner Sayar
Prof Dr Süheyl Ünver and Istanbul

Sunday 31st August

Chairman: Professor J P Barbet

08.30 Professor E Pehlivanoglu
**H Pylori infection in childhood: clinical features,
endoscopic and laboratory diagnosis**

09.15 Discussion

09.30 Dr C A Celiker
Pathological aspects of HLO gastritis

10.15 Discussion

10.30 **COFFEE**

Chairman: Professor S Gogus

11.00 Dr J Rutledge
**E Coli 0157 pathology: pathogenesis, epidemiology,
public health issues**

11.45 Discussion

12.00 Professor G Ozbay
Chronic hepatitis in childhood

12.45 Discussion

13.00 **LUNCH**

Free afternoon

18.30 **DINNER**
Dr J Rutledge
Internet resources for the paediatric pathologist

Monday 1st September

Chairman: Dr J W Keeling

08.30 Professor S Salacin
Medico-legal aspects of stillbirth 2
09.15 Discussion
09.30 Professor P J Berry
Evaluation of investigations in sudden infant death
10.15 Discussion

10.30 **COFFEE**

Chairman: Professor P J Berry

11.00 Professor S Salacin
**Medico legal investigations of Non Accidental injury
in infancy**
11.45 Discussion 2
12.00 Dr J W Keeling
Natural causes of sudden death in infants and children
12.45 Discussion

13.00 Boat trip on Bosphorus (packed lunch)

18.30 **DINNER**

20.00 **Tutors' slide seminar**

Tuesday 2nd September

Chairman: Dr J Rutledge

08.30 Professor P J Berry
Is it AIDS or something else?

09.15 Discussion

09.30 Dr R Jaffe
Non obstructive cholestatic diseases

10.15 Discussion

10.30 **COFFEE**

Chairman: Dr E Kotiloglu

11.00 Dr S Gogus
Wilson's disease

11.45 Discussion

12.00 Professor J P Barbet
Development of muscle and dystrophin expression in health and disease

12.45 Discussion

13.00 **LUNCH**

Explore Grand Covered Bazaar

18.30 **DINNER**

Chairmen: Professor P Barbet and Professor P J Berry

20.00 **Participants slide seminar Part I**

585

Wednesday 3rd September

Chairman: Professor B Roald

08.30 Dr J Rutledge
Experimental directions in aneuploidy - underlying mechanisms of some of our most commonly seen malformations syndromes

09.15 Discussion 2

09.30 Dr L Telvi
Gonadal development in chromosome abnormalities

10.15 Discussion

10.30 **COFFEE**

Chairman: Dr J W Keeling

11.00 Professor B Roald
Examination of the placenta

11.30 Dr Thomas Stallmach
Functional morphology of chorionic villi 2

12.00 Professor B Roald
The placenta in pre-eclampsia and IUGR

12.30 Discussion

13.00 **LUNCH**

14.00 Ottoman Relics

DINNER

20.00 **Quiz**
Drs A Howatson, E Bruder, I Scheimberg, S Lang 1

Thursday 4th September

Chairman: Professor P J Berry

08.30 Professor B Roald
**A new International Neuroblastoma Pathology
Classification**

09.15 Discussion

2

09.30 Dr R Jaffe
Histiocytic disorders

10.15 Discussion

10.30 **COFFEE**

Chairman: Dr R Jaffe

11.00 Professor B Roald
**New aspect in the understanding of neuroblastic
tumours**

11.45 Discussion

2

12.00 Dr I Leuschner
**Patterns of regression in childhood tumours. A
phenomenon with different consequences.**

12.45 Discussion

13.00 **LUNCH**

Free afternoon

COURSE DINNER

7.00

Friday 5th September

Chairman: Professor J P Barbet

09.00 **Participants slide seminar (continued)**
Cases circulated during course

10.30 **COFFEE**

Poster presentations

Business Meeting

LUNCH

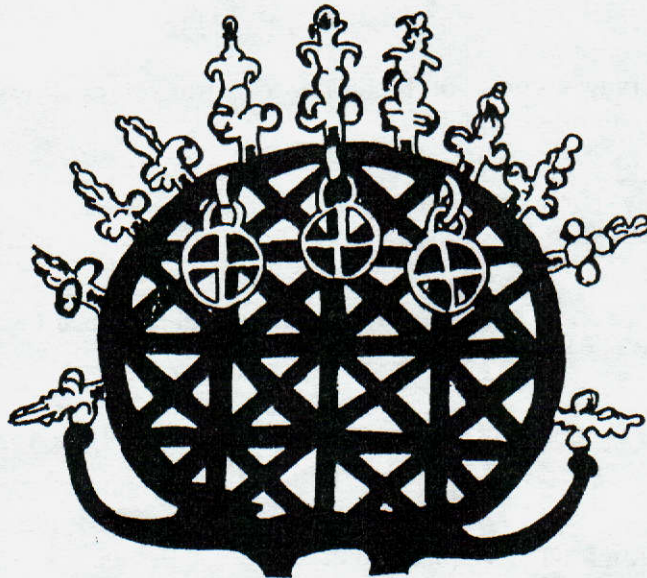

Resident Tutors

Professor P J BERRY
Directorate of Pathology, St Michael's Hospital, Southwell Street, Bristol
BS2 8EG England

Dr Ronald JAFFE
Department of Pathology, Children's Hospital of Pittsburgh, 3705 Fifth
Avenue at De Soto Street, Pittsburgh PA 15213, USA

Professor Borghild ROALD
Department of Pathology, Ulleval University Hospital, N-0407 Oslo,
Norway

Dr Joe RUTLEDGE
Department of Laboratories, Children's Hospital and Medical Centre, 4800
Sandpoint Way NE, PO Box C 5371-CH37, Seattle, WA 98105, USA

Guest Tutors

Professor ÇA ÇELIKER
Marmara University School of Medicine, Department of Pathology,
Altunizade 81190, Istanbul, Turkey

Dr I LEUSCHNER
Institute I Pathologie, University of Kiel, Michaelisstrasse 11, D-24105 Kiel,
FRG

Dr G ÖZBAY
Cerrahpasa University School of Medicine, Department of Pathology,
Cerrahpasa 34300, Istanbul, Turkey

Dr E PEHLIVANOGLU
Marmara University School of Medicine, Department of Paediatric
Gastroenterology, Altunizade 81190, Istanbul, Turkey

Professor S SALACIN
Çukurova University School of Medicine, Department of Forensic Medicine,
Balcali 01330, Adana, Turkey

Dr T STALLMACH
Institut für Klinische Pathologie, Schmelzbergstrasse 12, CH-8091 Zürich,
Switzerland

Dr L TELVI
Department of Cytogenetics, Hôpital Saint Vincent de Paul, 74 Avenue
Denfert-Rochereau, 75014 Paris, France

Participants

- ✓ Dr Figen AKSOY
Istanbul University, Cerraphasa Tip Fakultesi, Patoloji Ana Bilim Dalı,
Cerrahpasa, Istanbul, Turkey
- ✓ Dr Susan ARBUCKLE
Department of Pathology, Royal Alexandra Hospital for Children, PO Box
3515, Parramatta, NSW 2124 Australia
- ✓ Dr Michael ASHWORTH
Directorate of Pathology, St Michael's Hospital, Southwell Street, Bristol
BS2 8EG, England
- ✓ Dr Paula BORRALHO NUNES
Servico de Anatomica Pathology, Hospital Garcia de Orta, Pragal 2800,
Almada, Portugal
- ✓ Dr Elisabeth BRUDER
Institut fur Klinische Pathology, Schmelzbergstr. 12, CH-8091 Zürich,
Switzerland
- ✓ Dr Adrian CHARLES
87 Radnor Road, Horfield, Bristol CS7 8RA, England
- ✓ Dr N COLEMAN
Pathology Department, Downing College, Regent Street, Cambridge CB2
1DQ, England
- ✓ Dr Henri B P COPIN
Laboratoire d'Histologie, Hôpital Lariboisière, 2 rue Ambroise Paré, 75475
Paris, France
- ✓ Dr Phillip M COX
Department of Histopathology - RPMS, Hammersmith Hospital, Du Cane
Road, London W12 0NN, England
- ✓ Dr Catherine CULLINANE
Department of Pathology, St James University Hospital, Beckett Street,
Leeds LS9 7TF, England
- ✓ Dr Deirdre DEVANEY
Pathology Department, The Children's Hospital, Temple Street, Dublin 1,
Ireland

- ✓ Dr Afaf M EL-HAG
The Laboratory-Histology Unit, Mafrag Hospital, PO Box 2951, Abu Dhabi, United Arab Emirates
- ✓ Dr Ulla ENGEL, Department of Pathology, Hillerod Hospital, Helsevej 2, 3400 Hillerod, Denmark
- Dr Aage ERICHSEN, Pathology-Anatomy Laboratory, Aker Sykenhus, 0514 Oslo, Norway
- ✓ Dr Laura S FINN
Department of Pathology, Children's Hospital of Philadelphia, 34th Street at Civic Center Blvd, Philadelphia PA 19104, USA
- ✓ Dr Lavinia HALLAM
Department of Anatomical Pathology, Princess Maternity Hospital for Children, PO Box D184, Western Australia 6001
- ✓ Dr Alan HOWATSON
Pathology Department, Royal Hospital for Sick Children, Yorkhill, Glasgow G3 8SJ, Scotland
- ✓ Dr Christina V ISAKSEN
Department of Pathology, Regionsykehuset I Trondheim, Olav Kyrresgt. 17, 7006 Trondheim, Norway
- ✓ Dr Ronald R deKRIJGER
Department of Pathology, Kijkzigt Ziekenhuis, PO Box 1738, 3000 DR Rotterdam, The Netherlands
- ✓ Dr Francois LABBE
Kerguéro, 56520 Guidel, France
- ✓ Dr Stephen LANG
Department of Pathology, Ninewells Hospital, Dundee DD1 5SY, Scotland
- ✓ Dr E LAZDA
Department of Histopathology, Hammersmith Hospital, Du Cane Road, London W12 0NN, England
- ✓ Dr Ivo LEUSCHNER
Institut I Pathologie, University of Kiel, Michaelisstrasse 11, D-24105 Kiel, FRG

- ✓ Dr Phillipe LOGET
Laboratoires Richier les Longs Champs, rue F. Pelloutier, BP 1839, 35018
Rennes Cedex, France
- ✓ Dr Kathryn McKENZIE
Pathology Department, Royal Hospital for Sick Children, 2 Rillbank
Crescent, Edinburgh EH9 1LF, Scotland
- ✓ Dr C Jane NAPIER
Department of Pathology, Royal Victoria Infirmary, Newcastle-upon-Tyne
NE1 4LP, England
- ✓ Dr Ruth NASH
Department of Pathology, Kings College Hospital, Bessemer Road,
London SG5 9RJ, England
- Dr Erdener ÖZER
6345 Sok Burge Apt no: 20/6, Bostanli-Izmir, Turkey
- ✓ Dr Charles J H PADFIELD
Department of Pathology, University Hospital, Queens Medical Centre,
Nottingham NG7 2UH, England
- ✓ Dr Diane PAYTON
Pathology Department, Mater Public Hospital, Mater Street, Brisbane,
Australia
- ✓ Dr Raquel PINA
Centro Hospitalar de Gaia, Servico Anatomia Patologica, Monte da Virgem
- 4430 Gaia, Portugal
- ✓ Dr Martin ROSSOLL
Department of Pathology, Hospital of Wels, Grieskirchnerstrasse 42, A-
4600 Wels, Austria
- ✓ Dr Virginia SAMS
Department of Histopathology, Norfolk and Norwich Hospital, Norwich NR1
3SR, England
- ✓ Dr Bengt SANDSTEDT
Division of Pediatric Pathology, Karolinska Hospital, S-17176 Stockholm,
Sweden
- ✓ Dr Prapto SASTROWIJOTO
Department of Pathology, Reinier de Graaf, Hospital/Diagnostic Centre,
PO Box 5010, 2600GA Delft, The Netherlands

- ✓ Dr Irene SCHEIMBERG
Institute of Pathology, Royal London Hospital, Whitechapel, London E1 1BB, England
- ✓ Dr Rosemary SCOTT
Department of Pathology, University College Hospital, University Street, London WC1E 6JJ, England
- ✓ Dr Thomas STALLMACH
Institut für Klinische Pathologie, Schmelzbergstrasse 12, CH-8091 Zürich, Switzerland
- ✓ Dr Catherine STRANTZIAS
Department of Pathology, P & A Kyriakou, Thivon & Levedias - Goudi, Athens, Greece
- ✓ Dr Nathalie VANDEVYVER
Pathologie Department, Academisch Ziekenhuis, P. Debyelaan 25, postbus 5800, 6202 AZ Maastricht, The Netherlands
- ✓ Dr Ashild VEGE
Institute of Forensic Medicine, Rikshospitalet, 0027 Oslo, Norway
- Dr Anne WAHLIN
Department of Pathology, Holbaek Hospital, 4300 Holbaek, Denmark
- ✓ Dr Lilian WIJNAENDTS
Department of Pathology, Free University Hospital, Postbox 7057, 1007 MB Amsterdam, The Netherlands
- ✓ Dr Lisa WALAAS
Department of Pathology, National Hospital, N-0027 Oslo, Norway
- ✓ Dr Feike WILLEMSE
Laboratory vook de Volksgezondheid in Friesland, Postbus 21020, 8900 JA Leeuwarden, The Netherlands

